

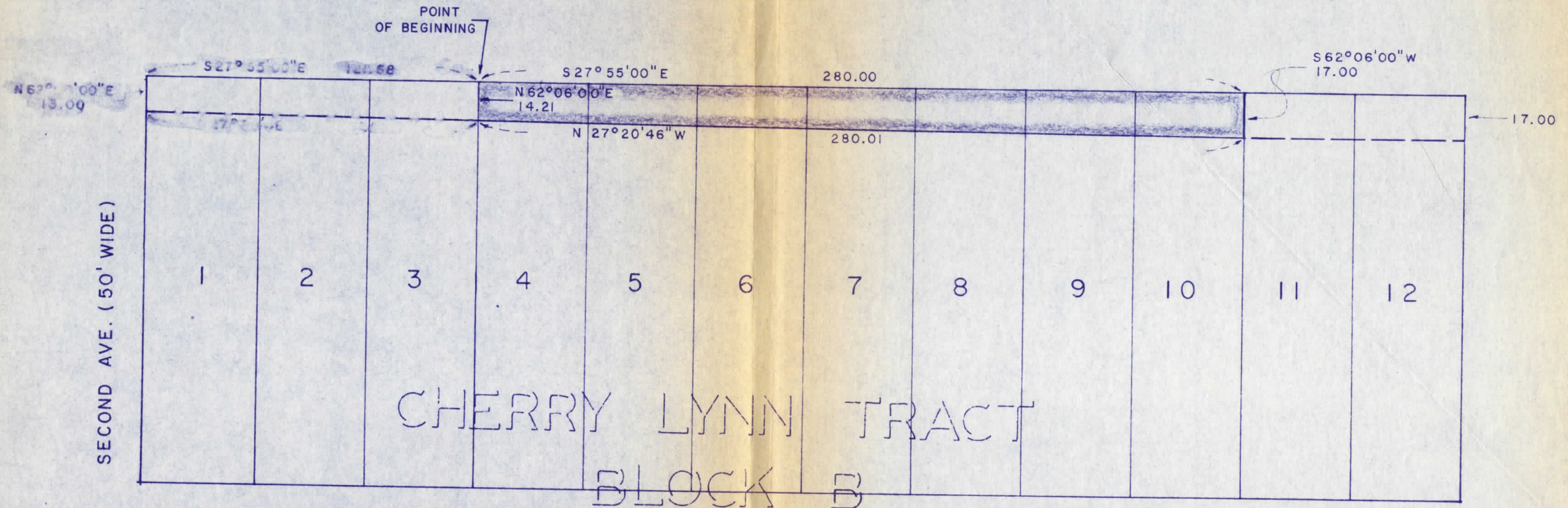

WASHINGTON AVE. (WATKINS ST.)
(60' WIDE)



 INDICATES PARCEL
LD 73-39
AREA = 4370 ± SQ. FT.
75-84-2/1

ACQUIRED
BY RE 4943 IM 38
DATE JUL 6, 1977 R.H.M.
PLOTTED 8-5-77
CITY CLERK FILE NO. 997

MICROFILMED

PUBLIC WORKS DEPARTMENT			CITY OF SAN LEANDRO		
NO.	DATE	REVISION	<small>IT SHALL BE THE CONTRACTOR'S RESPONSIBILITY TO DETERMINE THE EXISTENCE AND LOCATION OF ALL UNDERGROUND UTILITIES. THOSE SHOWN REPRESENT THE BEST INFORMATION AVAILABLE TO THE CITY OF SAN LEANDRO AT THE TIME OF PREPARATION OF THESE PLANS. NO GUARANTEE IS MADE AS TO THE ACCURACY OF THIS INFORMATION.</small>	DESIGNER <i>McM</i>	APPROVAL DATE
				DRAFTSMAN <i>McM</i>	RICHARD H. WARD Public Works Director R.C.E. No. 8375
				SR. ENGR.	
				ASST. P.W. DIR.	
			WASHINGTON AVENUE WIDENING WEST SIDE (SINGER) PARCEL 6		SHEET <u>1</u> OF <u>1</u> JOB NO. _____ SCALE <u>1"=40'</u> DWG 534B CASE 1603

997

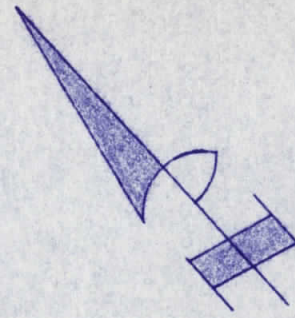

ACQUIRED
 BY RE: 4943 IM: 38
 DATE JUL 6, 1977
 PLOTTED 8-5-77 R.M.
 CITY CLERK FILE NO. 997

SCHLUETER TO HECKER
 BOOK 1391 PAGE 124

SOUTHEAST LINE
 McCLURE TO DURMAN
 BOOK "W" PAGE 471

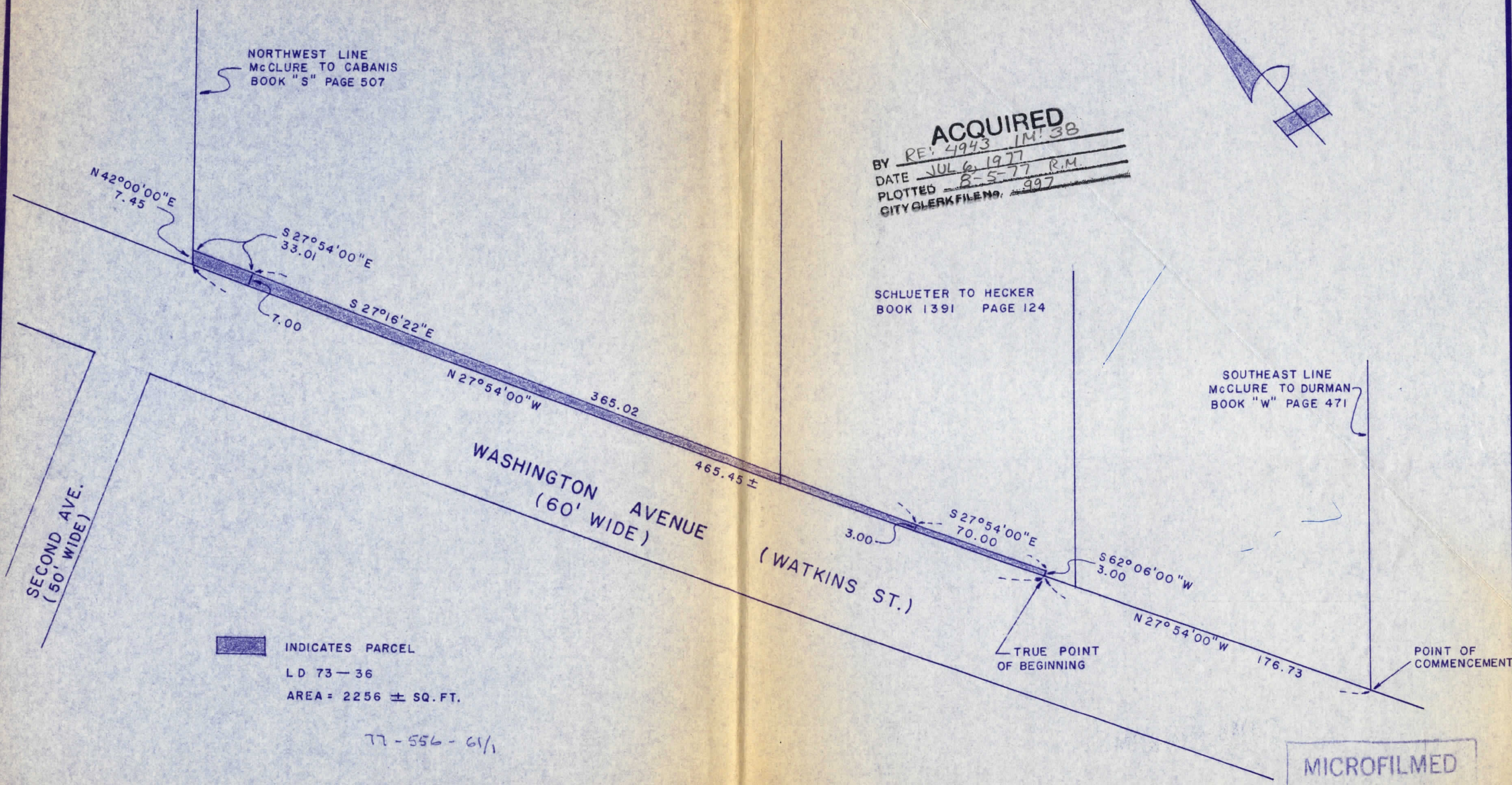

INDICATES PARCEL
 LD 73-36
 AREA = 2256 ± SQ. FT.

77-556-61/1

MICROFILMED

PUBLIC WORKS DEPARTMENT				CITY OF SAN LEANDRO			
NO.	DATE	REVISION	<small>IT SHALL BE THE CONTRACTOR'S RESPONSIBILITY TO DETERMINE THE EXISTENCE AND LOCATION OF ALL UNDERGROUND UTILITIES. THOSE SHOWN REPRESENT THE BEST INFORMATION AVAILABLE TO THE CITY OF SAN LEANDRO AT THE TIME OF PREPARATION OF THESE PLANS. NO GUARANTEE IS MADE AS TO THE ACCURACY OF THIS INFORMATION.</small>	DESIGNER	APPROVAL DATE	WASHINGTON AVE. WIDENING EAST SIDE, (SINGER) PARCEL 5	SHEET 1 OF 1
				DRAFTSMAN	RICHARD H. WARD Public Works Director R.C.E. No. 8375		JOB NO.
				SR. ENG'R.			SCALE 1"=50'
				ASST. P.W. DIR.			DWG. 533 CASE 1603